

# Dipsea Steps Replacement

PROJECT TEAM:  
LANDSCAPE ARCHITECT  
MOORE JACOFANO GOLTSMAN, INC.

**Dipsea Steps Replacement**  
Dipsea Foundation  
P.O. Box 10  
Mill Valley, California 94942

## DRAWING INDEX

SHEET NO.	SHEET NAME
L00	COVER SHEET
L11	EXISTING CONDITIONS PLAN
L21	DEMO PLAN
L31	GRADING PLAN
L41	LAYOUT PLAN
L51	CONSTRUCTION DETAILS
L52	CONSTRUCTION DETAILS

## CLIENT

DIPSEA RACE FOUNDATION P.O. BOX 10  
MILL VALLEY, CALIFORNIA 94942  
CONTACT: MICHAEL CREEDMAN, BOARD MEMBER

## PROJECT TEAM

LANDSCAPE ARCHITECT  
MOORE JACOFANO GOLTSMAN, INC.  
800 HEARST AVENUE  
BERKELEY, CA 94710  
TEL: 510/845-7349  
FAX: 510/845-8750

## AREA MAP

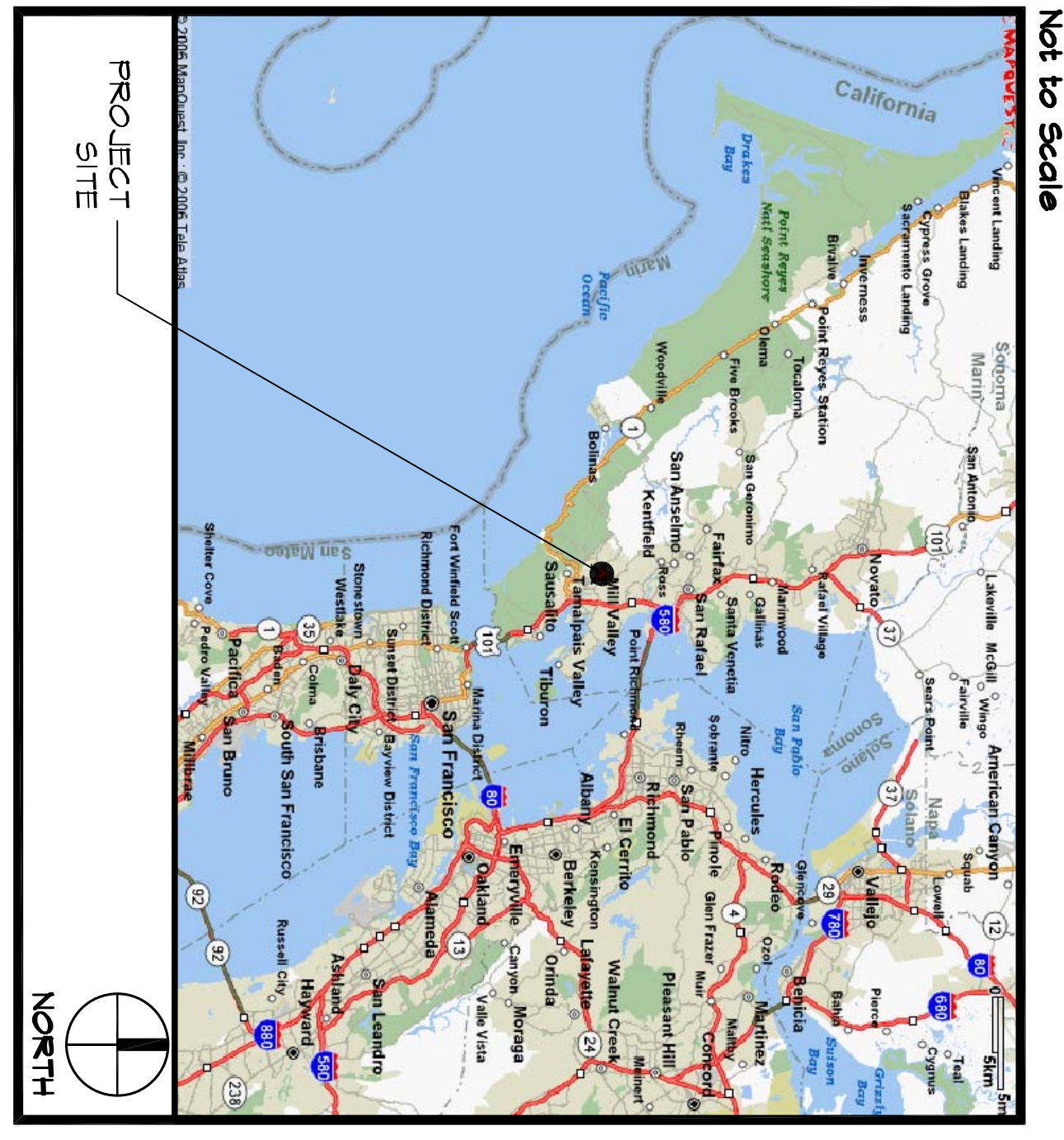

## VICINITY MAP

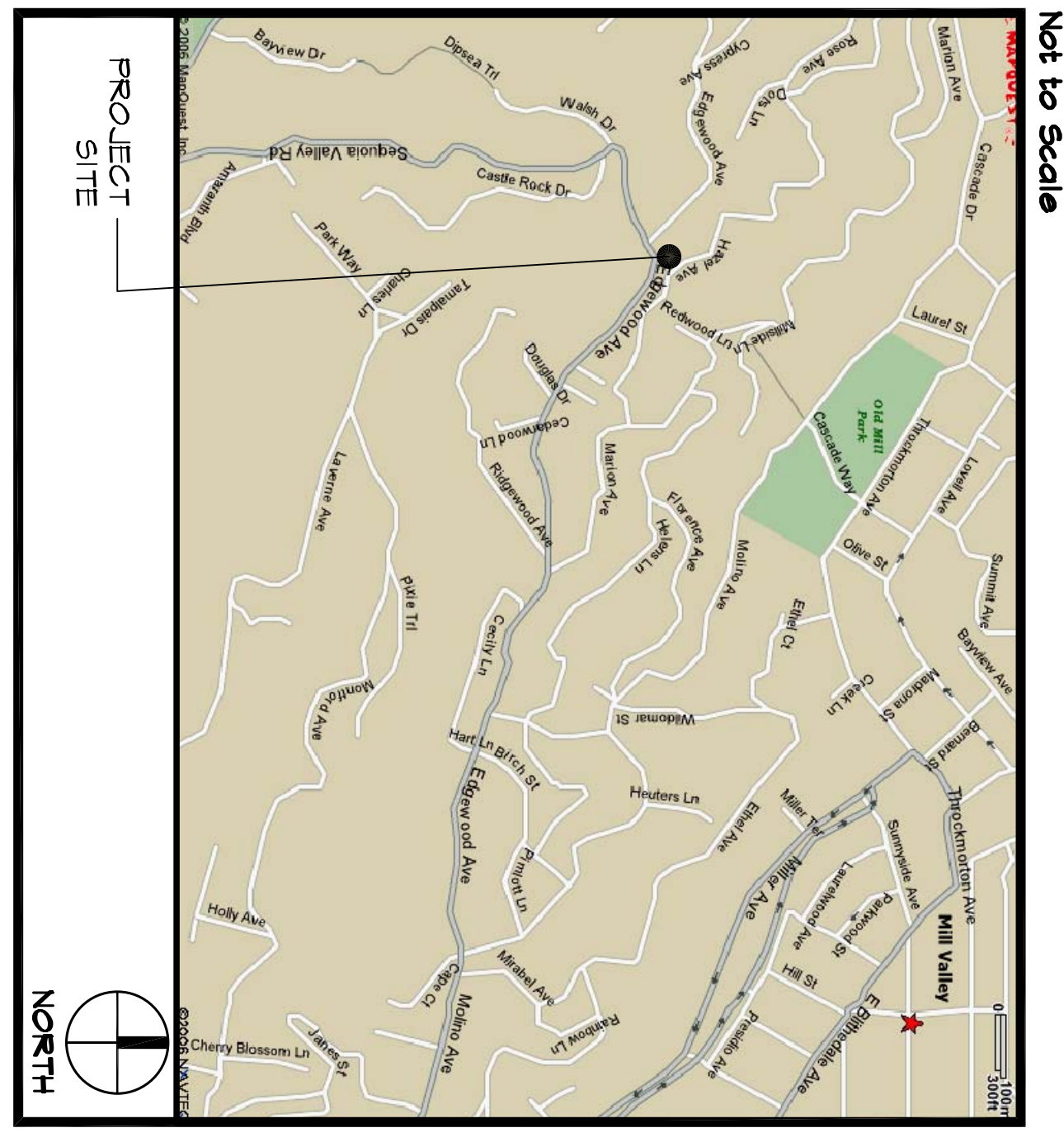

95% COMPLETE  
NOT FOR CONSTRUCTION

DATE	REVISIONS

STAMP	DATE
	8/31/06

CHECKED BY	DATE
SM	8/31/06
DATE	FILENAME
AUGUST, 2006	L00_COVER_3827
DRAWN BY	SHEET
ST	
JOB NO.	<b>L0.0</b>
3876	
SCALE	1 OF 7 SHEETS
NFS	